

Patient report

Bio-Rad DATE: 11/04/2018
D-10 TIME: 05:06 PM
S/N: #DJ4I016123 Software version: 4.20-2
Sample ID: 10349977
Injection date 11/04/2018 04:05 PM
Injection #: 13 Method: HbA1c
Rack #: --- Rack position: 2

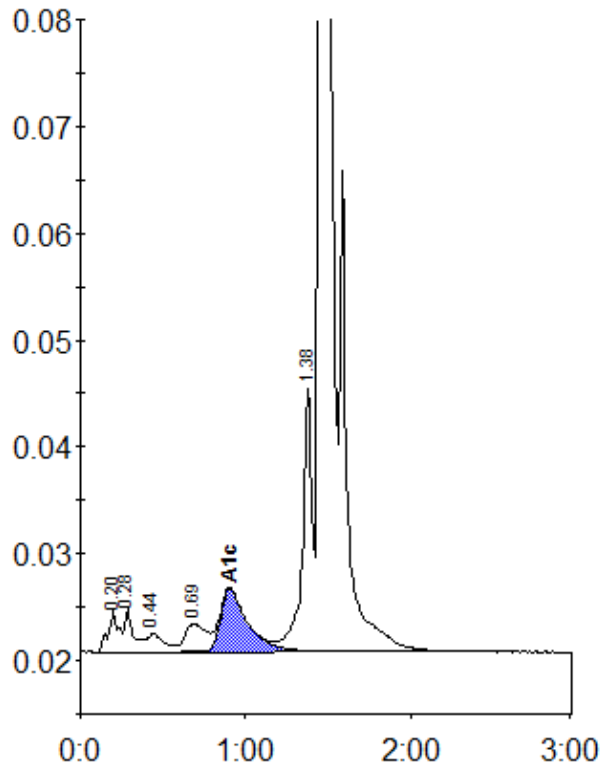

Peak table - ID: 10349977

| Peak | R.time | Height | Area | Area % |
|-------------|--------|---------|---------|--------|
| A1a | 0.20 | 3817 | 17474 | 0.9 |
| A1b | 0.28 | 4056 | 14638 | 0.8 |
| F | 0.44 | 1731 | 12652 | 0.7 |
| LA1c/CHb-1 | 0.69 | 2628 | 23248 | 1.2 |
| A1c | 0.90 | 5909 | 67600 | 5.0 |
| P3 | 1.38 | 24631 | 99190 | 5.2 |
| A0 | 1.46 | 522478 | 1687949 | 87.8 |
| Total Area: | | 1922753 | | |

| Concentration: | % |
|----------------|-----|
| A1c | 5.0 |